

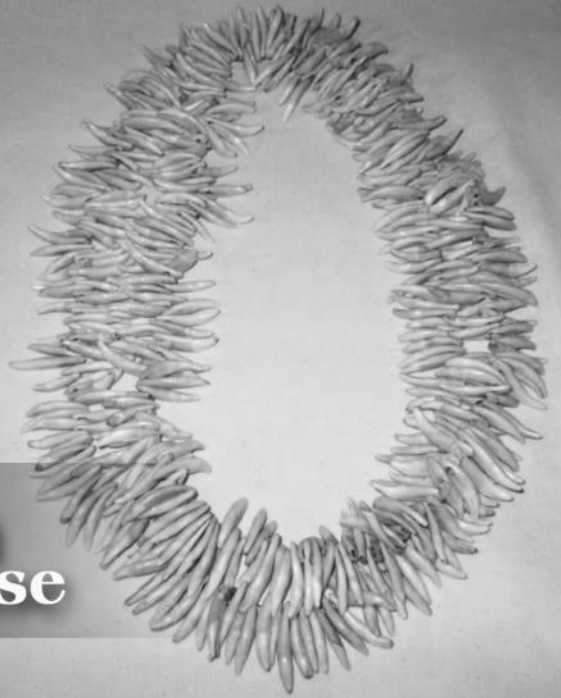

Lyman Museum
and **Mission House**



ANNUAL REPORT
FISCAL YEAR 2021-2022



KAPA Cloth made of tree bark

a fabric produced from the inner bark of wauke (sugar tree). Making kapa involved cultivating, soaking, then beating again to fibers. Hardwood beaters pounded kapa. The

Traditionally kapa was made and worn by men (men's loincloths), pā'ū (women's mantles), as well as everyone's kapa is renowned for its fine texture.



Aloha mai kākou!

The past two years have been difficult for everyone. In 2021 we had hoped to publicly commemorate the 90th anniversary of the founding of the Lyman Museum, but that celebration was not to be. We did not produce this type of annual report for the Museum in FY 2019-2020 or FY 2020-2021, but are pleased to be able once again to inform our members, donors, and the community at large about our recent accomplishments and prospects for the future.

In addition to what we relate in the pages that follow, the Board, staff, and volunteers of the Museum are very proud to acknowledge two enormous achievements realized during FY 2021-2022:

- (1) the opening of our spectacular new Island Heritage Gallery, the culmination of a decade of planning, fundraising, and hard work by many individuals which brought this unique gallery to life; and
- (2) the reaffirmation of our professional accreditation status by the American Alliance of Museums, following a year-long institutional self-study and subsequent assessment by the AAM. The Lyman Museum is one of only five accredited museums in the State of Hawai‘i, and one of only twenty-five institutions in the United States to be continuously accredited since 1975.

So many great ideas, overdue repairs, and exciting new projects needed to be placed on hold during the pandemic! But circumstances also allowed us to carry out very deep cleaning and sanitizing of both the Museum building and the Lyman Mission House; a thorough clear-out and reorganization of work and storage spaces in the Museum; and a revision of Museum operations, admission hours and procedures, and other practices in observance of government health and safety guidelines for Museum personnel and visitors alike. We have found these developments to be of benefit to all.

Despite the ongoing presence of COVID-19 in our community and around the globe, we hope that the year ahead will bring with it the means (and the will) to minimize the pandemic’s impact on lives and livelihoods—at least, in comparison with what already has been endured. The Lyman Museum ‘ohana has eagerly resumed pursuing those great ideas, overdue repairs, and exciting new projects for the betterment of the community which the Lyman family so faithfully served in the 19th century. As Museum members and donors, your support will make it possible for our efforts to succeed ... and we are very grateful.

Mahalo nui,
Barbara G. Moir, Ph.D.
President and Executive Director

Collections

We extend much aloha to our collection donors for fiscal year 2022! Their contributions and mindful giving of personal and family collections have added to new and updated areas of the Museum’s collections scope and enhanced current collections. We use various themes as a framework for what we bring into our collections, which include the following:

Living on Hawai‘i Island: Family life, communities, religious life, gender, sports, recreation, class, leisure, crime, race, ethnicity, education, and demographic change

Working on Hawai‘i Island: Business, tourism, labor, transportation, scientific and technological development, and the changing economic base

Governing: Electoral politics, citizen action movements, community organizing, and development of Hawai‘i and Hawai‘i Island

Contributions this year have ranged from photographic materials from the 1930s through 2006; a new publication in the Hawaiian language; historic ledgers of the Hilo Drug Co., 1896—1950; and stationery from the Hilo Hotel.

Mahalo nui loa to this year’s collection donors:

Robert Beebe

Jane Marshall Goodsill

Hale Kuamo‘o Hawaiian Language Center, UH-Hilo

Matt Herner

Sharyn Hirata

Frances Jackson

Wayne Kanemoto

Janice Kawano

Nelson Kunitake

Albert Lono and Nancy Peacock Lyman

Thalia D. Naidu

Alvin Ogi

Paaupuu Village Community Association

Trudee Siemann

Teresa Spinola-Campbell

The Daniel K. Inouye College of Pharmacy, UH-Hilo

Rod Thompson

Vivian Ueoka

Ronell Von Chance

Dwayne D. Yoshina



The Museum exists to collect, preserve, and exhibit artifacts, artwork, and memorabilia relating to the culture, art, and historical heritage of Hawai‘i.

Archives

Research Requests—During the past fiscal year, Museum Archivist Eric Page replied to eighty-six research requests. This reference service is utilized by a diverse group of researchers, often remotely. Questions relate to the history of immigrants, education, sugar mill buildings and equipment, labor relations, and other aspects of Hawai'i history. Our photographs and library resources were the most utilized. The largest number of requests for primary resources included the David and Sarah Lyman papers, Hilo Boarding School records, and the Hamakua Sugar Company records.

Volunteer Projects—Archives volunteers contributed weekly to several ongoing projects:

- Terri McGuire catalogued relevant books and transcribed Rev. David Lyman letters
- Teri Spinola-Campbell catalogued in detail hundreds of John Howard Pierce photographs and transcribed various documents
- Maureen Ota-McClure scanned John Howard Pierce photographs and transcribed Rev. David Lyman letters
- Mary Ann Warfield organized and catalogued hundreds of maps, architectural plans, and technical drawings

Archives Online Special Exhibits and Presentations -The Museum's website now includes a growing number of historical themes and individuals that feature archival documents, including a regular series of Online Archives Special Exhibits. The Archives also contributed to "Ua Hilo 'ia i ke Aho a ke Aloha," an online interactive story map about Hilo. Three presentations were provided for a total of forty people. In October 2021, the Association of Hawai'i Archivists sponsored a "Virtual Tour of Lyman Museum Archives," in which twenty-three people participated online. In March 2022, ten students and their professor from the University of Hawai'i-Hilo joined with Lyman Museum staff in a conversation about museum careers for their online Professional Practice Class. In June 2022, five students and two teachers from Hilo Intermediate School visited the Archives in person for a Summer Enrichment Program about nature and the built environment.

Professional Activities—Archivist Eric Page was elected to the Board of Directors for the Association of Hawai'i Archivists in February 2022, and for the sixth consecutive year served as a judge for the annual Hawai'i History Day in March 2022.

The Museum exists to maintain a standard of excellence and professionalism, seeking to improve, progress, and realize our full potential as a museum.

Archives, continued

New Acquisitions

The Archives acquired numerous separate items during the year, and created five new groups of items:

- Ledgers of the Hilo Drug Co.: The thirteen enormous bound volumes (1896 to 1950) with handwritten prescriptions will require preservation and transcription before research is viable
- Papers of Stanley R. Spinola: World War II-era correspondence, photographs, and military-related emblems
- Records of the Big Island Press Club: Organizational files, program booklets, and monthly newsletters beginning in 1967
- Records of the Hamakua Sugar Co., 1971 to 1994: Five boxes of safety-related files, 150 production videos, and about 200 slides and photos
- Slides by photographer Thalia D. Naidu, 1970 to 1998: 240 color images of cultural events such as the Merrie Monarch Festival, paniolo rodeos, and volcanic eruptions

Education and Public Programs

The Museum's mission "to tell the story of Hawai'i, its islands and its people" is carried out in large part through the provision of exceptional learning experiences to Hawai'i's students of all ages. In FY 2022, owing to the COVID-reduced number of off-campus visits possible for Hawai'i's schools, the Museum provided educational tours of its galleries and the Mission House to 919 students from schools and student programs throughout the State and across the country, together with their teachers and chaperones. The majority of schools we serve are located on Hawai'i Island, but schools from the neighbor islands and the U.S. mainland are also represented. The ages of these students range from pre-kindergarten through university level.

In FY 2022 the Museum again was the fortunate recipient of a focused donation from Museum member (and former volunteer docent) Dr. Patricia E. Saigo, the purpose of which is to help subsidize the provision of our public programming. This grant was the fourteenth consecutive such donation by Dr. Saigo. These programs, usually offered on Monday evenings and Tuesday afternoons throughout the year, comprise lectures, performances, demonstrations, "talk story" sessions, book signings, and other presentations of community interest on Hawai'i-related topics. Although the pandemic affected our ability to schedule programming at the usual semi-monthly level, in FY 2022 this abbreviated series featured the following:

Education and Public Programs, continued on next page:

Education and Public Programs, continued

Patricia E. Saigo Public Program Series FY 2022

Connecting the Kingdom: The Hawaiian Monarchy's Sailing Vessels 1790--1840: Dr. Peter Mills

Sailing the Golden Rule, Historic Peace Boat, from Hawai'i to California in 2021: Kiko Johnston-Kitazawa

Landing Places of Hāmākua: Kiko Johnston-Kitazawa



Road Scholar Program

For many years the Museum has operated as a provider of Elderhostel (now Road Scholar) programs in the State of Hawai'i, leading participants in unique learning experiences on the islands of Hawai'i, Maui, O'ahu, Kaua'i, and Moloka'i. In FY 2022 the Museum conducted two offerings of "Best of Hawai'i, Maui, Kaua'i, and O'ahu" and one offering of the Moloka'i portion of "Exploring Four Islands from Volcanos to Pearl Harbor." Income from these Road Scholar programs contributed significantly to the Museum's FY 2022 revenues.

The Museum exists to educate and encourage awareness of our heritage through visually exciting and interpretive exhibitions, informative tours, special programs, and activities.

Visitor Services and Volunteers

Throughout FY 2022 the Museum’s visitor levels continued to be severely affected by the COVID-19 pandemic. During this period we happily welcomed more than 8,000 general admission visitors, including a few groups of cruise ship passengers and individual visitors from ships in port—all following CDC health and safety guidelines. Visitor Services staff, including full-time Museum Assistants, serve regular Museum visitors as well as student tours, groups of ship visitors, and other group tours; their responsibilities include admissions, public information assistance, providing guided tours of the Museum galleries and the Mission House, conservation activities, service in the Museum Shop, daily sanitizing of public surfaces, and security measures for the Museum and Mission House. This year we welcomed a new Museum Assistant, Reese Sako.

During the past fiscal year a total of twenty-two much-appreciated volunteers assisted the Museum on a weekly or monthly basis with school and ship tours, public tours of the Mission House, admissions, visitor hospitality, newsletter production, Archives projects, Saigo Series evening programs, and general office tasks. In addition, our volunteer Board of Trustees provided many hours of assistance to the smooth functioning of the Museum. In all, more than 2,100 volunteer hours were contributed.

Facilities, Physical Plant, and Grounds

Mission House - The solar fan in the House attic ceased working during the year and was contracted to be replaced in July 2022.

Several of the historic window shutters on the House—some of which dated to the 1930s and were repaired and repainted in 1980—have continued to deteriorate and need to be replaced. Because the House is listed on both the National and State Registers of Historic Places, any such work must be carried out by a qualified historic carpenter to meet historic preservation standards. A quote of \$1,969 to replace one pair of shutters was received—to be hand built and as close to historically accurate as possible—and the work will be carried out in October 2022. Because several other pairs of shutters also require replacement, additional funding must be sought.

The foundation under the makai side of the House still needs to be reinforced. Earlier buttressing of the Haili Street-makai column of the first- and second-floor lanai has temporarily halted further settlement of the foundation wall, but a more comprehensive and long-lasting treatment is overdue, for which funding will be sought.

Facilities, Physical Plant, and Grounds, continued on next page:

Facilities, Physical Plant, and Grounds, continued

Museum - Even as our extraordinary new Island Heritage Gallery opened to the public in March 2021 (at a cost exceeding 2.5 million dollars, one million of which was covered by State Grants-in-Aid), we discovered that the remainder of the Museum’s physical plant and facilities were feeling the effects of age and desperately needed our attention ... and further fundraising efforts, as supply and labor costs continue to rise.

The air conditioning system—crucial for a museum requiring strict environmental controls—has needed work for years, during which time we have been able to afford only piecemeal repairs. Two condenser leaks found in December were corrected in January. Earlier estimates for replacing the existing system need to be updated and the necessary funding secured.

The lighting bulbs and fixtures in our Earth Heritage Gallery—originally installed in 2001—began failing in early 2022. Although we have been able to jerry rig replacements from off-island vendors, an upcoming meeting with Kona Coast House of Lights will give us a more reliable, accessible on-island source for replacement bulbs and fixtures.

The original copper gutters on the main museum building have developed serious leaks which require timely attention. A scope of work and cost estimate will be produced, funding sought, and repairs scheduled.

One of our greatest facilities needs is for additional storage space for collections artifacts and other objects. The most efficient way to create this space is through the purchase and use of compact storage units, similar to those generously donated to the Museum’s Archives several years ago. Unless we are fortunate enough to receive a new equipment donation of this kind, we will need to seek quotes for purchasing and installing such units and to source funding in FY 2022-23.

As if we didn’t have enough challenges relating to the physical plant itself of the Museum, in May—July 2021 it was discovered that the Museum’s water usage level was unusually high. This was determined to be the result of non-Museum personnel availing themselves of access to our water supply through exterior sources. The removal of exterior faucet handles and the installation of spigot locks solved the problem and water usage returned to normal.

The Museum exists to serve as a learning and resource center for those seeking information, entertainment, and knowledge.

Board of Trustees Fiscal Year 2021-2022

Bruce McClure,
Chairman

Patricia Engelhard,
Vice Chairman

Chuck Erskine,
Secretary

Sam Wallis, Jr.,
Treasurer

Taylor Cockerham
Paul Dahlquist
Jeffrey L. Davis

David De Luz, Jr.
Gerald De Mello
Richard Henderson
Richard "Ritchie" Henderson II
Myron Isherwood

Jacquelyn Pualani Johnson
Warren Lee
Debra Lewis
Keith Marrack

James McCully
Momi Naughton
Helie Rock
Toby Taniguchi
Herbert Watanabe
Andrew Wilson
Jennifer Zelko-Schlueter

Honorary Trustees

Kathy Richardson
Patricia E. Saigo
Tina Whitmarsh

Staff

Barbara Moir
*President and Executive Director;
Curator of Education and Opera-
tions*

Darren Lee
*Administrative
and Board Assistant*

Julie Kamiyama
Curator of Collections and Exhibits

Lynn Elia
Registrar/Collections Manager

Liz Ambrose
*Development, Membership,
and Marketing Associate*

Eric Page
Archivist

Museum Assistants

Jan Larson
Cindy Lee
Reese Sako

Road Scholar

Noelani Keliikipi
Susan McGovern
John Stallman

Volunteers

Catherine Alleva
Wendell Costa
Patricia Engelhard
Brandon Haleamau

Fran Jackson
Halena Kapuni-Reynolds
Hannah Loo
Malia Lyman
Bruce McClure
Terri McGuire
Krystal Meisel
Cheryl Odani
Maureen Ota-McClure
Jess Ramelb
Caleb Schafer
Teri Spinola-Campbell
Jane Turner
Lehua Waianuhe
Mary Ann Warfield
Lynne Wolforth
Noko Yoshida
Steve Yoshida
Lyman Museum Board of Trustees

Staffing—Jill Maruyama, Curator of Collections, Exhibits and Facilities, retired in July 2021 after more than 26 years of exemplary service. The recruitment process for a new Curator concluded with three finalists interviewed, and the successful candidate was Julie Kamiyama. She joined the Museum staff in March 2022.

David Hotchkiss, Facilities Assistant, retired in November 2021 following more than seven years of devoted work. We have not been able to hire a replacement to date; some of his duties have been contracted out to the Arc of Hilo.

Donors and Members Listing: July 2021 —June 2022

If it were not for our donors, members, and volunteers,
the Lyman Museum would not be where it is today.

**Mahalo nui loa for your continuous
and generous support.**

Corporate and Foundation Donors:

Alexander & Baldwin Foundation
Big Island Candies
Caroline M. Shipman Foundation
Clifford K. Nishimura Trust
David De Luz, Sr. Enterprises
Fidelity Charitable
First Hawaiian Bank Foundation
Golf Treasures
Hamer Fund of the Maine
Community Foundation
Harold Sugiyama LLC
HFS Federal Credit Union
Hu Honua Bioenergy
John R. Halligan Charitable Fund
Kozmic Cones
KTA Super Stores
Kuhio Grille
Matson Giving
Nan, Inc.
Robert M. & Alice K.
Fujimoto Foundation
T&T Electric
The Land Conservancy
Torkildson Katz, A Law Corporation
W.H. Shipman
William L. Moore Planning, Inc.

In-Kind Gifts and Donations:

Big Island Delights
Paul Dahlquist
Julie Furmidge
Golf Treasures
'Imiloa Astronomy Center of Hawaii
Jackie Rey's Ohana Grill
Kadota Liquor Store
Kilauea Lodge and Restaurant
Kona Brewing Company

KTA Super Stores
Little Caesar Pizza
Mauna Kea Beach Hotel
Merriman's
Waikoloa Beach Resort
Samuel R. Wallis

Hui Hoapili (Group of Close, Intimate Friends)

\$2,500 and above
Mr. and Mrs. David De Luz, Jr.
Ms. Patricia Engelhard
Ms. Marian Kobayashi
*In memory of Michiko
Kobayashi Chavez*
Mr. Toby Taniguchi

Hui Hoaaloha (Group of Beloved Companions)

\$1,000-\$2,499
Mrs. Roberta Chu
*In memory of Alice
and Robert Fujimoto*
Mr. and Mrs. Richard Henderson
*In memory of Dr. Patricia E. Saigo
and Herbert Watanabe*
Mr. and Mrs. Warren Lee
Mrs. Anne S. Martin
Mr. and Mrs. Wesley Segawa

Hui Hoakāko'ō (Group of Allies, Supporters)

\$500-\$999
Mr. Nathan Abe
Ms. Meredith J. Ching
Dr. and Mrs. Paul Dahlquist
Ms. Janey Ebesu
Mr. and Mrs. Sidney Fuke

Dr. Dick Fusch
and Ms. Lynne Schneider
Dr. Hans R. Hohl
Mr. Glenn Kobayashi
Mr. Robert Rechtman
Mr. Rick and Claire Robinson
Mr. Robert C. Ross
Mr. and Mrs. Leonard Tanaka
Mr. and Mrs. Ronald Yates

Hui Hoahana (Group of Fellow Colleagues)

\$250-\$499
Mr. Samuel Araki
Mrs. Mary Cooke
Mr. and Mrs. Allan Ikawa
Mr. Myron Isherwood, Jr.
*In memory of Norman Lyman,
Dr. Patricia E. Saigo,
and Herbert Watanabe*
Mr. George Lewitzki
Dr. Barbara G. Moir
*In memory of Sweet Pea,
Herbert Watanabe,
Jane Uyeno,
and Dr. Patricia E. Saigo*
Dr. Momi Naughton
*In memory of Dr. Patricia E. Saigo
and Herbert Watanabe*
Mr. and Mrs. G.A. Rock
Mr. Alexander Self
Mrs. Janet Self and Mr. John McHugh
Mr. and Mrs. Edwin Sorenson

Hui Kōkua (Group of Helpers)

\$100-\$249
Ms. Blythe Asagi
In memory of Herbert Watanabe

Mr. Money Atwal
 Mr. Robert W. Beebe
 Mr. James C. Bien
 and Mrs. Henrietta K. Bien
 Ms. Julie Carpenter
*In honor of Tricia Au's Birthday
 and Jill Maruyama's Retirement*
 Mr. and Mrs. Jon Countess
 Dr. J.B. Greenwell, Jr.
 Ms. Mary Louise Haraguchi
 Mr. and Mrs. Peter Harbilas
 Mr. and Mrs. Richard Henderson II
*In memory of Dr. Patricia E. Saigo
 and Herbert Watanabe*
 Ms. Jane Hwang
 Mr. Lee Johnson
 Mr. Daniel W. Lyman
*In memory of Clarence
 Kumukoa Lyman*
 Mr. Clifford K.
 and Mrs. Edna K. Nishimura
 Mr. and Mrs. Rich Peterson
 Mr. and Mrs. Bill Rawson
 Mr. and Mrs. David Reed
 Mr. and Mrs. Wayne Richardson III
 Mr. Adam Rosenzweig
In memory of Dr. Patricia E. Saigo
 Mr. and Mrs. Bert Y. Saito
 Ms. Lillian Shimabukuro
 Mr. Harold Sugiyama
 Mr. and Mrs. Christopher Trimarcos
 Mr. Harold Uyeno
In memory of Jane Uyeno
 Mr. Chris and Becky Wagner
In memory of Harriet Agnew Moir
 Mr. and Mrs. Gaylord Wilcox
 Mr. Thomas A. Williams
 Mr. and Mrs. David Christopher Wolf
 Ms. Leatrice R. Yokoyama
 Mr. Ronald Yokoyama
 and Mrs. Namihira Yokoyama
 Mr. and Mrs. Steve Yoshida

Hui Hoalauna

(Group of Neighbors)

\$1-\$99

Ms. Lea Albert
In memory of Herbert Watanabe
 Ms. Naomi Campbell
 Mr. and Mrs. Kenneth Depew
In memory of Norman Lyman
 Mr. Paul Donoho
 Ms. Cynthia Gillette-Wenner
 Mr. and Mrs. Glenn Hara

Mr. Bruce Hisanaga
In memory of Herbert Watanabe
 Ms. Charlotte Holmes
 Mr. Kenneth K. Ikemori
 Ms. Gaylen Isherwood
In memory of Norman Lyman
 Mrs. Kim Kalama
 Ms. Stacy L. Kamehiro
 Ms. Pauline Kondo
 and Mr. Jeffrey Kondo
In memory of Herbert Watanabe
 Ms. Yaeko Kunishige
In memory of Herbert Watanabe
 Mr. Daniel Lindsay
 and Ms. Susan B. O'Neill
 Mr. Chris Lyman
*In memory of Clarence
 Kumukoa Lyman*
 Mr. and Mrs. Steven R. Markham
 Ms. Wilma Matsumura
 and Mr. Ernest Matsumura
 Mr. Bruce McClure
 and Ms. Maureen Ota-McClure
In memory of Herbert Watanabe
 Mr. Matthew O'Connell
 Mr. Chad Okuda
 Ms. Becky Ostertag
 Ms. Patricia Richardson
 Mr. Robert Roggenbach
In memory of Herbert Watanabe
 Dr. Michael P. Ryan
 Kawehi Ryder
 Mr. and Mrs. Bill Sakovich
 Ms. Erika Takahashi
 Mr. and Mrs. Dale Tokuuke
 Mr. Brent
 and Mrs. Annette Tryon-Crozier
 Mrs. Deborah H. Yoshiyama

Life Members

Mr. Ian Birnie
 Dr. and Mrs. Leon Bruno
 Ms. Georgine Busch
 Mrs. Roberta Chu
 Mr. and Mrs. Eugene Clark
 Ms. Irene W. Croft, Jr.
 Dr. and Mrs. Paul Dahlquist
 Mr. Kuraji Fukuda
 Mrs. Margaret F. Gota
 Ms. Irene Haraguchi
 Dr. Masahiko Hayashi
 Mr. Myron Isherwood, Jr.
 Mrs. Misa Kaneshiro
 Ms. Marian Kobayashi

Dr. and Mrs. Dennis Lee
 Dr. and Mrs. Ung Lee
 Mr. and Mrs. Kiyoto Mizuba
 Ms. Wendy H. Rice
 Mr. and Mrs. Takashi Shinoda
 Mr. Daryl Smith
 Mr. and Mrs. Roy Sonomura
 Mr. and Mrs. Edwin Sorenson
 Mr. and Mrs. Stan Toyama
 Mrs. Tina Whitmarsh
 Dr. and Mrs. A. S. Woo, Jr.
 Ms. Martha Cook Yim

David & Sarah Lyman Society

Ms. Patricia Engelhard
 Mr. and Mrs. Richard Henderson
 Mr. and Mrs. Andrew Wilson

Heritage Partners

Mr. and Mrs. Gerald De Mello
 Mr. and Mrs. Richard Henderson II

Conservators

Mr. Armon Collman
 Mr. Romel Dela Cruz
 Ms. Peggy Farias, W.H. Shipman
 Mr. and Mrs. Ken Forbes
 Mr. and Mrs. Sidney Fuke
 Mr. Karl Gutknecht
 and Ms. Susan Hunt
 Dr. Marjorie Oda-Burns
 Mr. and Mrs. Donald Romero
 Mr. Charles Umamoto
 Mr. Thor Wold

Stewards

Mr. Kevin Aoki
 Mr. and Mrs. Tony Bartholomew
 Mr. Robert W. Beebe
 Dr. and Mrs. Daniel H. Belcher
 Ms. Libby Burke and Mr. Brad Robison
 Ms. Ann Oliverio Caldwell
 and Mr. Clifford Caldwell
 Ms. Lisa Canale and Mr. Alex Wood
 Ms. Bonnie Clause
 Ms. Leslie Taylor Cockerham
 Mrs. Ellen K. Barbara De Leon
 Mr. and Mrs. Ben Gaddis
 Mr. Kerry Glass and Ms. Susan Munro
 Dr. J.B. Greenwell, Jr.
 Mr. and Mrs. Clayton Hayes
 Ms. Martha Hoverson
 Mr. and Mrs. Mark Johnson
 Dr. Patrick V. Kirch

Ms. Leanne Kirk
Mr. George Lewitzki
Mr. Curtis Lindskog
Mr. and Mrs. Keith Marrack
Mr. Dwayne Miyashiro
Mrs. Carol Myrianthis
and Mr. Nicolas Myrianthis
Dr. Alan and Mrs. Janie Nagakura
Mr. Miles Nagata
Mr. Greg Nakamura
and Mrs. Jo-Lyn Nakamura
Mr. and Mrs. Ivan Nakano
Dr. Momi Naughton
Dr. and Mrs. Ron Needham
Mr. Thane and Linda Pratt
Mr. Christopher Reed
Mr. Bradford Sanborn
Mr. Ed Torrison
Mr. Craig Walther
and Ms. Lisa Nelms
Mr. Dwayne D. Yoshina
and Ms. Patricia Nakamoto

Dual/Family & Guests

Mr. and Mrs. Gary Andersen
Ms. Elizabeth Bell
Mr. Jim Braun and Mrs. Joyce Braun
Mr. Henry Brazil III
and Ms. Evelyn Higgins
Ms. Gabriella Cabanas
Mr. and Mrs. Malcolm Chun
Ms. Nancy Coleman
and Mr. Jerry Mathern
Ms. Nancy Crawford
Mr. and Mrs. Richard Cunningham
Ms. Laura Davis
Mr. Robert Duerr
and Ms. Adriana E.T. Duerr
Mr. and Mrs. Thomas English
Ms. Priscilla Escritor
Mr. and Mrs. Wes Fujii
Ms. Leah Gowran
and Mr. James Vernon
Ms. Patricia Halpern
Mr. Dan Handler
and Ms. Beth Van Duzer
Ms. Charlotte Holmes
Mr. and Mrs. Dwight Huffman
Ms. Charlene Iboshi-Wagner
Mrs. Gwendolyn Isherwood
Dr. Jim Juvik and Dr. Sonya Juvik
Congressman and Mrs. Kaiali'i Kahele
Mrs. Kim Kalama
Ms. Makaiwa Kanui

Dr. and Mrs. Russell Kelly
Mr. and Mrs. Roy Kimura
Mr. and Mrs. Gary Kysar
Dr. and Mrs. James Lambeth
Mr. and Mrs. Darren T.W.M. Lee
Mr. Bryan Lindsey
Ms. Cathy Lowder
Ms. Virginia Patterson Maeda
Mr. and Mrs. Steven R. Markham
Mr. and Mrs. Mark Martel
Ms. Wilma Matsumura
and Mr. Ernest Matsumura
Mr. Bruce McClure
and Ms. Maureen Ota-McClure
Mrs. Lynn Melena
Ms. Carol Meyer
and Ms. Nicole Kumpel
Mrs. Carolyn Mizuno
and Ms. Holly Sumida
Ms. Sylvia Moffatt
and Mr. Troy Moffatt
Mr. Donald Mott
and Mrs. Linda Mott
Ms. Karen Nakamoto
and Mr. Raymond Lee

Mr. Wallace T. Oki
Mr. Richard Okuna
Dr. Donn Ouye
Mr. Eric Page and Mr. Keith Higaki
Ms. Lani Pratt and Mr. John Pratt
Mr. and Mrs. Bill Rawson
Mr. and Mrs. David Reed
Mr. Rick Robinson
and Mrs. Claire Robinson
Mr. and Mrs. Lester Sakamoto
Senator Bernie Sanders
and Mrs. Jane Sanders
Mr. and Mrs. Wesley Segawa
Mrs. Monique Spielberg
Mr. William T. Stormont
Mr. and Mrs. Daniel Taylor
Mr. and Mrs. Dale Tokuuke
Ms. Catherine G. Tripp
Ms. Sonja Walawender
Mr. and Mrs. Charles Webster
Mr. Michael Weiss
and Mrs. Deb Weiss
Mr. Michael Zeglarski
and Mrs. Joan Zeglarski

Dual/Family

Mrs. Carol Ambrose
and Ms. Liz Ambrose

Mr. Fred Anton
and Ms. Nancy Kaminskas
Ms. Carol Ann Attwood
and Mr. Jim Attwood
Mr. Stuart Ball and Mrs. Lynne Ball
Ms. Dianne Barry
Mr. James C. Bien
and Mrs. Henrietta K. Bien
Mr. and Mrs. Peter Black
Mr. Peter Boucher
and Ms. Olivia Boucher
Mr. Daniel Brooks
and Ms. Merrilyn Drews
Mr. Brad Clark and Mr. Ron Pusateri
Mr. Joe Clarkson
Mr. Chuck Cover and Mr. Jim Stark
Mr. and Mrs. Harry C. Davis
Mr. Daniel Dayoan
and Mrs. Kathy Dayoan
Ms. Lorenia De La Vega
Ms. Jan DeLuz
Mrs. Paula De Morales
Mr. Burt DePeralta
and Paula DePeralta
Mrs. Lauren Diamond
and Mr. Daniel Diamond
Mr. David Duncan
Mrs. Caree Edens and Mr. Kekai Edens
Mr. Kevin Fraser and Ms. Patti Danko
Ms. Beverly Fuller
Tom and Carole Geballe
Miss C. Gervais
Ms. Cynthia Gillette-Wenner
Mr. and Mrs. Lawrence Heintz
Dr. and Mrs. Don Hemmes
Mr. and Mrs. Robert Hillier
Dr. Ken Hon and Dr. Cheryl Gansecki
Mr. John Hoover
and Mrs. Marcia Stone
Mr. Alan Iwasaki
Mr. and Mrs. Paul Jensen
Mr. and Mrs. Albert Jeyte
Ms. Kristin Joyce
Mr. David Kai
and Mrs. Samantha Sugioka Kai
Mr. and Mrs. Don Kephart
Mrs. Alice Kim
Dr. Deborah Kimball
and Mr. William Robinson
Mr. Zdenek M. Kluzak
and Mrs. Margaret Russo
Mr. Glenn Kobayashi
Mr. Clayton Kua and Mrs. Maggie Kua
Mr. Peter Kubota
and Ms. Julann M. Sonomura

Dr. and Mrs. James Kurashige
 Mr. and Mrs. Eric Magno
 Ms. Sherry Mayrent and Ms. Carol Master
 Mr. Raymond McGuire
 and Ms. Tomoko Nanamura
 Mr. and Mrs. Kurt Melow
 Mr. Donn Mende
 and Mrs. Desiree Mende
 Mr. Douglas Metz
 and Mrs. Elizabeth Metz
 Mrs. Marjorie Lyman Miller
 Dr. Peter Mills and Mrs. Phoebe Mills
 Mr. Robert Mitchel and Ms. Aiko Mitchel
 Mrs. Krisann Moleni
 and Mr. Alipate Moleni
 Ms. M. Nani Naope
 Mr. Matthew O'Connell
 Mr. Chad Okuda
 Ms. Hannah H. Pau and Ms. Tracie Pau
 Mr. Robert Rechtman
 Mr. George R. Robinson
 Mr. and Mrs. G.A. Rock
 Mr. Stephen Rouelle
 and Ms. Kristine Dahlquist
 Mr. and Mrs. Russell E. Ruderman
 Mr. and Mrs. Kyle Collins Rudolph
 Mr. and Mrs. Bill Sakovich
 Ms. Lisa Schattenburg-Raymond
 Mrs. Caroline Segalla
 Mr. and Mrs. Alex Sheftic
 Mr. and Mrs. Clyde Shiraki
 Mr. Michael Simpson
 and Mrs. Kimberly Simpson
 Dr. Teresa Spinola-Campbell
 Dr. Orlo Steele
 Ms. Lillian Sundt
 Mr. and Mrs. Ron Terry
 Mr. Brent
 and Mrs. Annette Tryon-Crozier
 Mr. and Mrs. Harold Uyeno
 Mr. Douglas Wilson

Individual

Ms. Kim Aburamen
 Ms. Christine Ahia
 Ms. Lynne Aquino
 Mrs. Laurayne Badenoch
 Mr. Wayne Borden
 Mr. Frank E. Box
 Ms. Amy E. Bugado
 and Mr. Harold Bugado
 Ms. Jean Campbell
 Ms. Naomi Campbell
 Ms. Ann Cheney

Ms. Diane Cockett
 Dr. Kahealani Martins Curammeng
 Mr. Jeffrey Davis
 Ms. Candis Dow
 Dr. Lois Margaret Drake
 Ms. Barbara E. Dunn
 Mrs. Margaret H. Elcock
 Ms. Lynn K. Elia
 Ms. Kate English
 Ms. Kiersten Faulkner
 Ms. Judith Folk
 Ms. Katherine Foster
 Ms. Andrea Gill
 Mr. Fred Greguras
 Mrs. Jean F. Groth
 Ms. Estela Halverson
 Mrs. Marilyn Haymore
 Ms. Susan Hicks
 Mr. Kenneth K. Ikemori
 Ms. Kathleen H. Isherwood
 Ms. Mahealani Jones
 Ms. Darienne Kealoha
 Dr. Gregory Kobayashi
 Mrs. Shirley (Shey) Kravas
 Ms. Marta Lepes
 Ms. Ruth Levin
 Mr. Tracy Lewis
 Ms. Monika Lindsey
 Ms. Nancy Mathews
 Mr. Roger Meeker
 Ms. Barbara Meguro
 Mr. Robert S. Mist
 Dr. Barbara G. Moir
 Ms. Kirsten Mollegaard
 Mr. Joshua Moore
 Ms. Nyala L. Neill
 Mr. Mark C. Nierode
 Ms. Chloe Oldfather
 Ms. Kathleen Oldfather
 Ms. Becky Ostertag
 Ms. Elizabeth Peck
 Ms. Susan Proctor
 Ms. Patricia Richardson
 Dr. Michael P. Ryan
 Ms. Carmelita K. Saffery
 Mrs. Sandra Sakihara
 Mrs. Janet Sako
 Ms. Wanda Sako
 Mr. David M. Sanchez
 Mrs. Dalilah Schlueter
 Ms. Randi Schneider
 Ms. Kathleen Sears
 Gyongyi "Momi" Szirom
 Mr. Walter S. Tachibana

Mr. Curtis Takai
 Ms. Lucille Takemoto
 Mr. Robert Talbert
 Ms. Yasuko Taniguchi
 Mrs. Eileen Tredway
 Mrs. Madelyn Troelstrup
 Ms. Patricia Tummons
 Dr. Eileen Walko
 Ms. Deborah Ward
 Ms. Jane Yanabu
 Mrs. Deborah H. Yoshiyama

Out of State Members

Ms. Melody M. Actouka
 Mr. Brian Burch
 Ms. DeAnne Burch
 Mrs. Bridget Hannah
 Mr. Lloyd Hannah
 Ms. Stacy L. Kamehiro
 Mr. Reginald John Malden
 Ms. Diane McHugh
 Mr. Gregory Scott
 Mrs. June Mist Sullivan
 Ms. Moira Tanaka
 Mr. Reign Walker
 Mrs. Ingrid Welch

Student Members

Mr. Austin K. Chang
 Ms. Lichen Forster
 Mr. David Freund
 Ms. Makana Kushi
 Ms. Shadae Montalvo
 Ms. Brianna Mrgan

We try our very best
 to list our supporters
 accurately. If we
 inadvertently
 misspelled or omitted
 your name, please let
 us know and we will
 correct our records.



Lyman House Memorial Museum - Statements of Financial Position

For the Fiscal Year — July 1, 2021 - June 30, 2022

(The complete audit report with notes is available on request)

Assets	2022	2021
Cash and cash equivalents	\$ 319,796	\$ 237,389
Inventory	12,083	11,844
Investments	5,211,070	6,297,488
Buildings and equipment, net	3,172,057	3,371,204
Land	200,000	200,000
Other	1,044	27,355
	<hr/>	<hr/>
Total assets	\$ 8,916,050	\$ 10,145,280
	<hr/>	<hr/>
Liabilities and Net Assets		
Current liabilities	\$ 59,660	\$ 158,437
	<hr/>	<hr/>
Net assets		
Net Assets - Unrestricted	\$ 3,645,319	\$ 3,689,355
Net Assets - Temporarily restricted	109,144	136,092
Net Assets - Permanently restricted	5,101,926	6,161,396
	<hr/>	<hr/>
Total net assets	\$ 8,856,389	\$ 9,986,843
	<hr/>	<hr/>
Total liabilities and net assets	\$ 8,916,050	\$ 10,145,280
	<hr/>	<hr/>

Lyman House Memorial Museum—Statements of Revenues and Expenses

All Funds - For the Fiscal Year ended June 30, 2022

(The complete audit report with notes is available on request)

Revenues

Contributions & Fundraising	\$ 276,065
Programs	\$ 504,334
Admissions & Museum Shop Sales	\$ 77,430
Membership Dues	\$ 21,390
Investment Income	\$ 271,065
	<hr/>
Total Revenues	\$ 1,150,284

Expenses

Program Services	\$ 676,643
Gift Shop Cost of Sales	\$ 17,656
Fundraising Expenses	\$ 7,113
Administration	\$ 334,972
Depreciation	\$ 203,118
	<hr/>
Total Expenses	\$ 1,239,502

Total Expenses

Operating Loss	\$ (89,218)
Decline in Market Value of Investments	\$ (1,043,932)
	<hr/>
Total Loss for the Year	\$ (1,133,151)



AHIKUA
The Ahikua is a traditional Hawaiian feathered headdress. It is made of black feathers and is worn by the high chief. The Ahikua is a symbol of power and authority. It is also a symbol of the sun and the moon. The Ahikua is a very important part of the Hawaiian culture.

FEATHERED HEADDRESS
The feathered headdress is a traditional Hawaiian artifact. It is made of black feathers and is worn by the high chief. The headdress is a symbol of power and authority. It is also a symbol of the sun and the moon. The headdress is a very important part of the Hawaiian culture.

LEI
The lei is a traditional Hawaiian artifact. It is made of flowers and is worn around the neck. The lei is a symbol of love and affection. It is also a symbol of the Hawaiian culture. The lei is a very important part of the Hawaiian culture.

FEATHER WORK
ornaments for royalty
Most Fe...

K. TANIGUCHI STORE



Small photo showing another part of the exhibit



The "Kuchi and Tanyu Taniguchi Camp Store" is made possible by a grant from K. Taniguchi, Ltd.





"... here might be located a collection of objects of historical interest connected with the life of Hawai'i, and where also meetings of an historical or educational character might be held. It is hoped that in anything connected with this house a broad and generous spirit may prevail and that it may through its activities become an educational center of real worth to all the people of Hilo."

- Letter of invitation from Etta W. Sloggett, Mabel L. Wilcox, and Elsie H. Wilcox (the daughters of Emma Lyman Wilcox, last living child of Sarah and David) to prospective members of the Lyman House Memorial Committee, Jan. 16, 1931



Illustration of the whaler *Averick*, the vessel that brought David and Sarah Lyman to the Sandwich Islands in 1832